

# SOCIETY OF WESTERN ARTISTS

www.societyofwesternartists.com

2625 Broadway Street, Redwood City, CA 94063

## Peggi Kroll Roberts ~ 3-Day Oil Workshop

DATES: June 27, 28, 29, 2014, Friday, Saturday, Sunday 9:00 am - 4:00 PM

LOCATION: SWA Gallery, 2625 Broadway, Redwood City, CA 94063

REGISTRATION DEADLINE: Wednesday, June 6, 2014

STUDENT LEVEL: Beginner to Advanced

CLASS SIZE: Limited to 16 students.

### Fees:

\_\_\_\_\_ Deposit of \$100.00 to hold my place in the workshop. **BALANCE DUE BY WEDNESDAY, May 28, 2014**

\_\_\_\_\_ \$430.00 SWA Members only, includes model fees

\_\_\_\_\_ \$455.00 non-Members, includes membership to SWA through 12/14 and model fees

\_\_\_\_\_ \$480.00 non-members, includes model fees

MATERIALS: A materials list will be mailed to you upon receipt of your registration and fees.

### CANCELLATION POLICY

Cancellations 30 days or more prior to the first day of the workshop are 100% refundable. Once the workshop begins, there will be no refund for no-shows or withdrawals. SWA reserves the right to cancel workshops due to insufficient enrollment or reasons beyond our control. If a workshop is cancelled by SWA, registrants will receive a full refund. If you need to cancel and there is a waiting list or you find a replacement for your place in the workshop, you will receive a complete refund. The Workshop Facilitator can help you find a substitute if there is a waiting list.

INFORMATION or QUESTIONS? Contact Diana Jaye at (650) 322-0148 or [dianacaroljaye@gmail.com](mailto:dianacaroljaye@gmail.com)

INFORMATION AND REGISTRATION FORMS ALSO AVAILABLE ON WEBSITE: [www.societyofwesternartists.com](http://www.societyofwesternartists.com) under "2014 Artist Workshops"

### Peggi Kroll Roberts ~ Oil Workshop

June 27, 28, 29, 2014 -- Friday, Saturday, Sunday 9:00 - 4:00 PM

Student Name: \_\_\_\_\_ Phone Number: \_\_\_\_\_ Email: \_\_\_\_\_

Address: \_\_\_\_\_ City: \_\_\_\_\_ State \_\_\_\_\_ Zip \_\_\_\_\_

\_\_\_\_\_ Deposit of \$100.00 to hold my place in the workshop. **BALANCE DUE BY WEDNESDAY, May 28, 2014**

\_\_\_\_\_ \$430.00 SWA Members only, includes model fees

\_\_\_\_\_ \$455.00 non-Members, includes membership to SWA through 12/14 and model fees

\_\_\_\_\_ \$480.00 non-members, includes model fees

#### Pay by Credit Card Authorization (Visa, MC):

Name on Card \_\_\_\_\_ Card # \_\_\_\_\_ Code: \_\_\_\_\_ Exp. Date \_\_\_\_\_

Card Type \_\_\_\_\_ Billing Address incl. zip code: \_\_\_\_\_

Amount \_\_\_\_\_ Cardholder Signature \_\_\_\_\_

Send Registration Form and Payment to: **(if paying by check make payable to: "SOCIETY OF WESTERN ARTISTS")**

**Diana Jaye c/o Peggi Kroll Roberts, 550 Menlo Oaks Drive, Menlo Park 94025**  
INFORMATION or QUESTIONS? Contact Diana Jaye at (650) 322-0148 or [dianacaroljaye@gmail.com](mailto:dianacaroljaye@gmail.com)

# SWA Workshop

## Peggi Kroll Roberts

Oil Workshop

June 27, 28, 29, 2014

Friday, Saturday, Sunday 9:00 - 4:00 PM

### ***Peggi's Figure and Still Life Workshop***

*In this workshops the figure will be the subject matter, however the focus will be on improving drawing skills and seeing values and colors correctly and understanding their relationships to each other. There will be daily demonstrations emphasizing the big shapes and establishing their relationships correctly. This provides a springboard to adding additional information if the individual artist desires. We will address design and technique in a manner in which the individual artist may express themselves in a personal way. The student will experience many specific assignments, which helps to "get to the point a little more quickly". Be ready to cover a lot of canvas and "learning through earnest mileage". Students will receive plenty of one-on-one instruction and individual demonstrations as needed.*

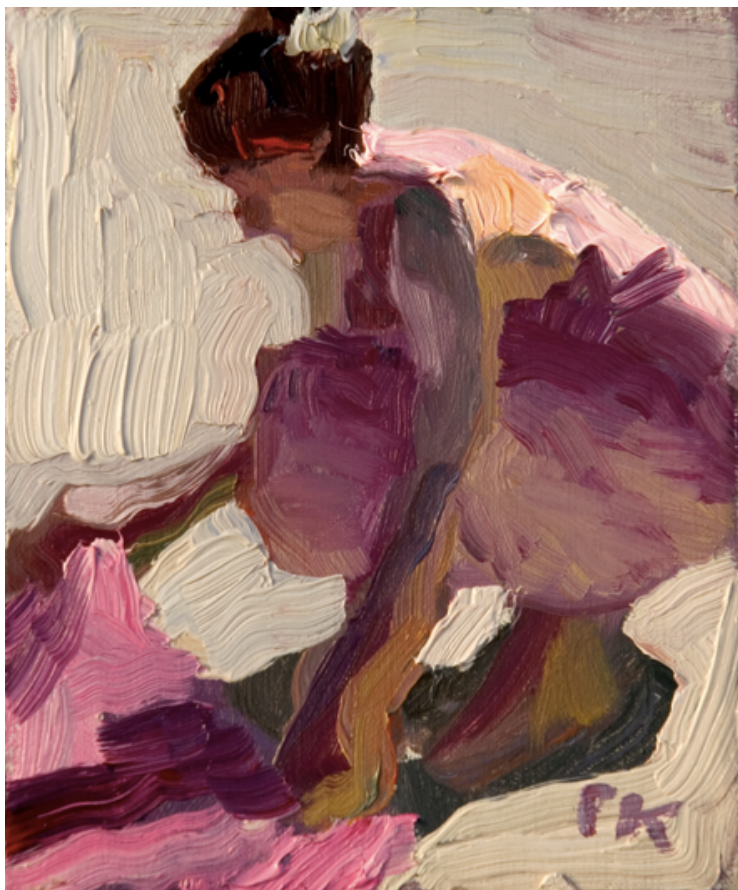

---

### **Workshop information:**

Three-day workshop; day one, Still Life, day two and three "The Figure." There will be demonstrations, discussions, and individual instruction. The workshop is open to all levels. A materials list will be sent to you upon receipt of registration and payment.

---

### **Fees and information:**

- \_\_\_\_\_ \$430.00 SWA Members only, includes model fees
- \_\_\_\_\_ \$455.00 non-Members, includes membership to SWA through 12/14 and model fees
- \_\_\_\_\_ \$480.00 non-members, includes model fees

INFORMATION or QUESTIONS? Contact Diana Jaye at:  
(650) 322-0148 or [dianacarljaye@gmail.com](mailto:dianacarljaye@gmail.com)

INFORMATION AND REGISTRATION FORMS ALSO AVAILABLE  
AT: [Societyofwesternartists.com](http://Societyofwesternartists.com) under "Workshops 2014"

---